

KEY



- GENERAL**
- City boundary
 - Area boundary
 - Peak District National Park boundary
- POLICY AREAS**
For an explanation of Policy Areas refer to the Chapter on "How to use this Plan"
- Policy Area boundary
 - Green Belt refer to Green Environment Chapter
 - General Industry Area with Special Industries refer to Industry and Business Chapter
 - General Industry Area without Special Industries refer to Industry and Business Chapter
 - Fringe Industry and Business Area refer to Industry and Business Chapter

- Business Area** refer to Industry and Business Chapter
- Housing Area** refer to Housing Chapter
- Nether Edge/Broomhall Housing Area** refer to Housing Chapter
- Institution: Education Area** refer to Community Facilities Chapter
- Institution: Health Area** refer to Community Facilities Chapter
- Central Shopping Area** refer to Shopping Chapter
- Retail Core of the Central Shopping Area** refer to Shopping Chapter
- Fargate Area** refer to Shopping Chapter
- District Shopping Centre** refer to Shopping Chapter
- Local Shopping Centre** refer to Shopping Chapter
- Regional Shopping Centre** refer to Shopping Chapter

- RP Retail Park** refer to Shopping Chapter
 - Mixed Use Area** refer to Mixed Use Areas Chapter
 - Business: Institution: Leisure Area** refer to Leisure and Recreation Chapter
 - Open Space Area** refer to Leisure and Recreation Chapter
 - Cemetery** refer to Leisure and Recreation Chapter
- PLANNING POLICIES AND PROPOSALS**
- Conservation Area** refer to Built Environment Chapter
 - Area of Special Character** refer to Built Environment Chapter
 - Important View** refer to Built Environment Chapter
 - Public Space** refer to Built Environment Chapter
 - Scheduled Ancient Monument** refer to Built Environment Chapter

- Area of High Landscape Value** refer to Green Environment Chapter
- Site of Special Scientific Interest** refer to Green Environment Chapter
- Area of Natural History Interest** refer to Green Environment Chapter
- Local Nature Site: Ecological** refer to Green Environment Chapter
- Local Nature Site: Geological** refer to Green Environment Chapter
- South Yorkshire Forest boundary** refer to Green Environment Chapter
- Waterway** refer to Green Environment Chapter
- Washland** refer to Green Environment Chapter
- Proposed Industrial and Business Site** refer to Industry and Business Chapter
- City Centre Housing Priority Zone** refer to Housing Chapter
- Proposed Housing Site** refer to Housing Chapter

- Proposed School Site** refer to Community Facilities Chapter
- Waste Disposal Area** refer to Minerals, Waste and Reclamation Chapter
- Supertram Route** refer to Transport Chapter
- Railway** refer to Transport Chapter
- Existing Railway Station** refer to Transport Chapter
- Proposed Railway Station** refer to Transport Chapter
- Proposed Park and Ride Facility** refer to Transport Chapter
- Existing Strategic Cycle/Footpath** refer to Transport Chapter
- Proposed Strategic Cycle/Footpath** refer to Transport Chapter
- High Amenity Zone** refer to Transport Chapter
- Proposed Traffic Calming Area** refer to Transport Chapter

- Strategic Road** refer to Transport Chapter
- Future Addition to Strategic Road Network** refer to Transport Chapter
- Future Deletion from Strategic Road Network** refer to Transport Chapter
- Proposed Road Scheme** refer to Transport Chapter
- Strategic Road with Bus Priority** refer to Transport Chapter
- Bus Priority Route** refer to Transport Chapter
- Key Development Site** refer to Transport Chapter
- Airport** refer to Transport Chapter
- Proposed Short-stay Parking provision**

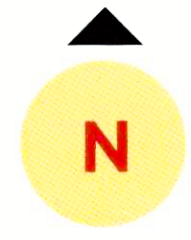
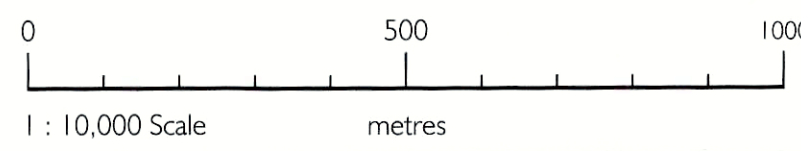

Reproduced from the Ordnance Survey mapping with the permission of the Controller of Her Majesty's Stationery Office © Crown copyright. Unauthorised reproduction of this map is prohibited. Sheffield City Council, LA 15253, 1998.

Produced by the Grahame & Gill Group

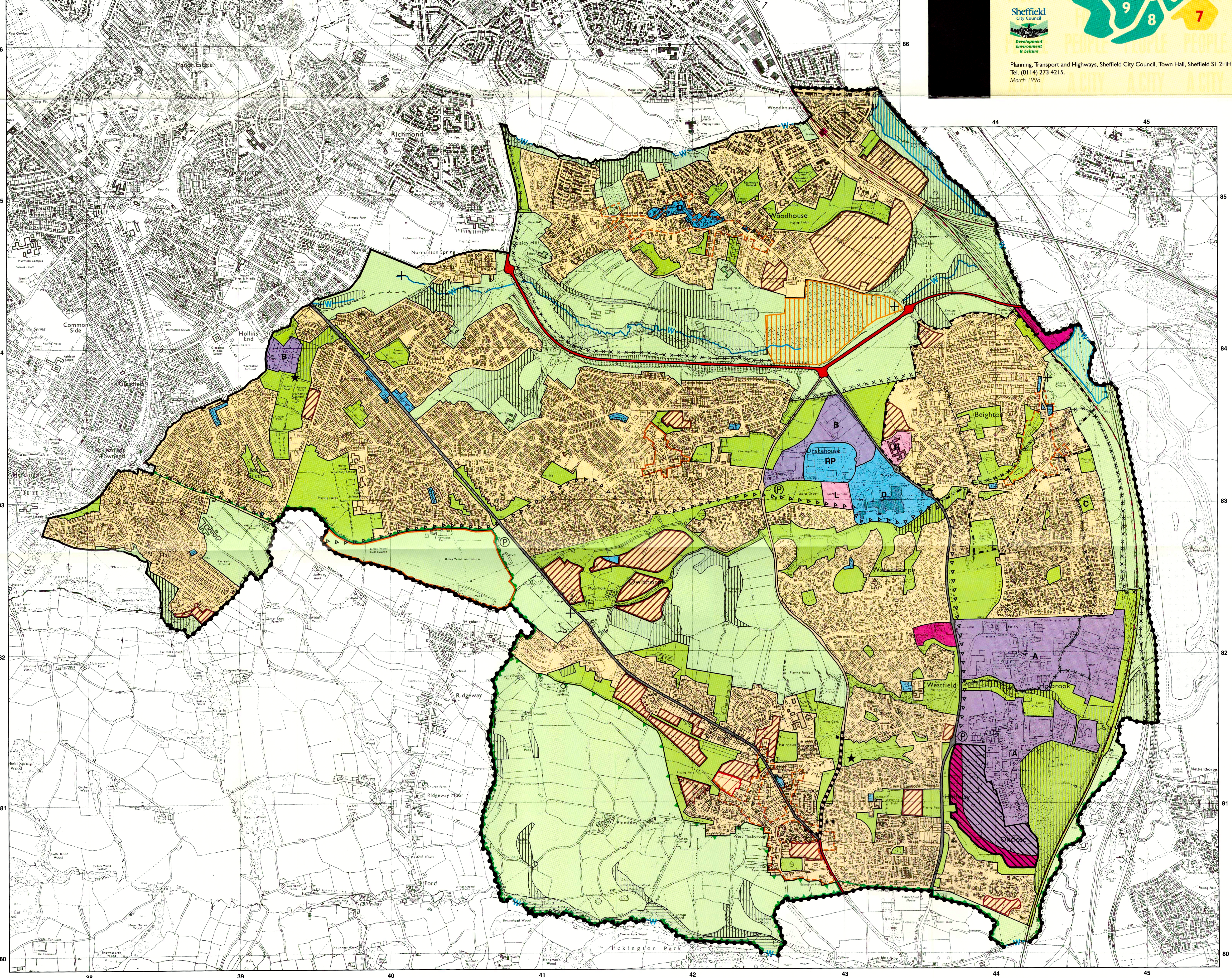

Sheffield
UNITARY
DEVELOPMENT
PLAN

PROPOSALS MAP
Mosborough • Area 7

How to use this Proposals Map

This map sheet is one in a series of ten which together form part of the Sheffield Unitary Development Plan. They are accompanied by a document. The map key shows all of the Policy Areas and Proposals which appear in the Plan. Some colours and symbols do not appear on every map.

- To find out how the Plan affects a particular building or piece of land:
- First look at the map and find the area or property you are interested in.
 - Next, refer to the key to see what the colours and symbols mean. The key shows you which chapters in the Plan you need to look at, e.g. if the building is in a Housing Area, refer to the Housing Chapter.
 - You will also need to look at the Built Environment, Green Environment and Transport Chapters which include policies affecting all development.



Planning, Transport and Highways, Sheffield City Council, Town Hall, Sheffield S1 2HH. Tel. (0114) 273 4215. March 1998.